

Bridgewater, NH



Community Contact	Town of Bridgewater Terence Murphy, Selectman 297 Mayhew Turnpike Bridgewater, NH 03222
Telephone	(603) 744-5055
Fax	(603) 744-5971
E-mail	townofbridgewaternh@gmail.com
Web Site	www.bridgewater-nh.com
Municipal Office Hours	Tuesday, 12 noon - 2:30 pm, Thursday, 9 am - 12 noon, and as needed
County	Grafton
Labor Market Area	Plymouth, NH LMA
Tourism Region	Lakes
Planning Commission	Lakes Region
Regional Development	Grafton County Economic Development Council
Election Districts	
US Congress	District 2
Executive Council	District 1
State Senate	District 2
State Representative	Grafton County Districts 9, 17

Incorporated: 1788

Origin: Bridgewater received its charter in 1788, when it was part of the town of New Chester. New Chester was separated into Bridgewater and Hill, as well as portions of Bristol, Danbury, and Wilmot. Early settlers of the area were from Bridgewater, Massachusetts, giving the town its name. Bridgewater was officially incorporated by John Sullivan, who was President of New Hampshire before the title was changed to Governor. The town line follows the eastern shore of Newfound Lake.

Villages and Place Names: unknown

Population, Year of the First Census Taken: 281 residents in 1790

Population Trends: Population change for Bridgewater totaled 788 over 56 years, from 293 in 1960 to 1,081 in 2016. The largest decennial percent change was a 52 percent increase between 1970 and 1980; two of the last five decades had increases of 30 percent or more. The 2016 Census estimate for Bridgewater was 1,081 residents, which ranked 183rd among New Hampshire's incorporated cities and towns.

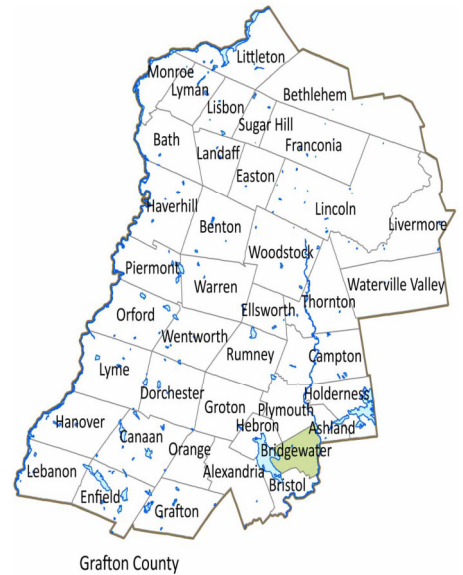
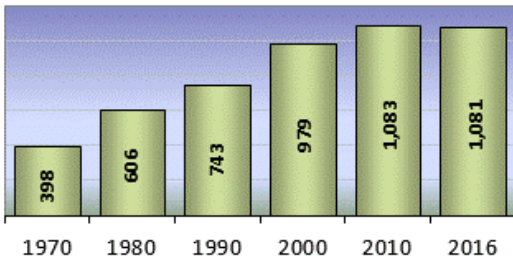

Population Density and Land Area, 2016 (US Census Bureau): 50.3 persons per square mile of land area. Bridgewater contains 21.5 square miles of land area and 0.2 square miles of inland water area.

MUNICIPAL SERVICES	
Type of Government	Selectmen
Budget: Municipal Appropriations, 2017	\$1,401,715
Budget: School Appropriations, 2016-2017	\$1,651,823
Zoning Ordinance	1983/10
Master Plan	2006
Capital Improvement Plan	Yes
Industrial Plans Reviewed By	Planning Board

Boards and Commissions	
Elected:	Selectmen
Appointed:	Planning; Conservation; ZBA

Public Library **Bridgewater**

EMERGENCY SERVICES	
Police Department	Full-time
Fire Department	Part-time
Emergency Medical Service	Full-time
Nearest Hospital(s)	Distance Staffed Beds
Speare Memorial, Plymouth	13 miles 25

UTILITIES	
Electric Supplier	Eversource Energy; NH Electric Coop
Natural Gas Supplier	None
Water Supplier	Private wells
Sanitation	Private septic
Municipal Wastewater Treatment Plant	No
Solid Waste Disposal	
Curbside Trash Pickup	None
Pay-As-You-Throw Program	No
Recycling Program	Mandatory
Telephone Company	Fairpoint
Cellular Telephone Access	Yes
Cable Television Access	Yes
Public Access Television Station	No
High Speed Internet Service:	Business Residential
	Yes Yes

PROPERTY TAXES (NH Dept. of Revenue Administration)	
2016 Total Tax Rate (per \$1000 of value)	\$ 9.43
2016 Equalization Ratio	97.4
2016 Full Value Tax Rate (per \$1000 of value)	\$ 9.10
2016 Percent of Local Assessed Valuation by Property Type	
Residential Land and Buildings	93.7%
Commercial Land and Buildings	4.1%
Public Utilities, Current Use, and Other	2.2%

HOUSING (ACS 2012-2016)	
Total Housing Units	1,033
Single-Family Units, Detached or Attached	939
Units in Multiple-Family Structures:	
Two to Four Units in Structure	9
Five or More Units in Structure	0
Mobile Homes and Other Housing Units	85

POPULATION (1-YEAR ESTIMATES/DECENNIAL) (US Census Bureau)	
Total Population	Community County
2016	1,081 88,888
2010	1,083 89,118
2000	979 81,826
1990	743 74,998
1980	606 65,806
1970	398 54,914

DEMOGRAPHICS, AMERICAN COMMUNITY SURVEY (ACS) 2012-2016			
Population by Gender			
Male	460	Female	527
Population by Age Group			
Under age 5			29
Age 5 to 19			84
Age 20 to 34			61
Age 35 to 54			265
Age 55 to 64			232
Age 65 and over			316
Median Age			57.6 years
Educational Attainment, population 25 years and over			
High school graduate or higher			89.0%
Bachelor's degree or higher			31.5%

INCOME, INFLATION ADJUSTED \$ (ACS 2012-2016)	
Per capita income	\$36,111
Median family income	\$72,917
Median household income	\$53,958
Median Earnings, full-time, year-round workers, 16 years and over	
Male	\$51,750
Female	\$36,429
Individuals below the poverty level	4.6%

LABOR FORCE (NHES – ELMII)			
Annual Average	2006	2016	
Civilian labor force	571	711	
Employed	556	695	
Unemployed	15	16	
Unemployment rate	2.6%	2.3%	

EMPLOYMENT & WAGES (NHES – ELMII)			
Annual Average Covered Employment	2006	2016	
Goods Producing Industries			
Average Employment	n	21	
Average Weekly Wage	n	\$ 715	
Service Providing Industries			
Average Employment	n	88	
Average Weekly Wage	n	\$ 904	
Total Private Industry			
Average Employment	75	108	
Average Weekly Wage	\$ 760	\$ 868	
Government (Federal, State, and Local)			
Average Employment	16	20	
Average Weekly Wage	\$ 350	\$ 403	
Total, Private Industry plus Government			
Average Employment	91	128	
Average Weekly Wage	\$ 689	\$ 796	

If "n" appears, data do not meet disclosure standards.

EDUCATION AND CHILD CARE

Schools students attend: **Grades K-12 are part of Newfound Area (Alexandria, Bridgewater, Bristol, Danbury, Groton, Hebron, New Hampton)** District: **SAU 4**

Career Technology Center(s): **Plymouth Applied Technology Center** Region: **5**

Educational Facilities (includes Charter Schools) Elementary Middle/Junior High High School Private/Parochial

Number of Schools

Grade Levels

Total Enrollment

Nearest Community College: **Lakes Region**

Nearest Colleges or Universities: **Plymouth State University; Granite State College-Laconia**

2017 NH Licensed Child Care Facilities (DHHS-Bureau of Child Care Licensing) Total Facilities: **0** Total Capacity: **0**

LARGEST BUSINESSES	PRODUCT/SERVICE	EMPLOYEES	ESTABLISHED
Bridgewater Steam Power	Utility	12	1988

Employer Information Supplied by Municipality

TRANSPORTATION (*distances estimated from city/town hall*)

Road Access	US Routes	3
	State Routes	3A
Nearest Interstate, Exit	I-93, Exit 23	
	Distance	10 miles
Railroad		No
Public Transportation		No
Nearest Public Use Airport, General Aviation		
Newfound Valley, Bristol	Runway	1,900 ft. asphalt
Lighted?	Navigation Aids?	No
Nearest Airport with Scheduled Service		
Lebanon Municipal	Distance	42 miles
Number of Passenger Airlines Serving Airport		1
Driving distance to select cities:		
Manchester, NH		58 miles
Portland, Maine		101 miles
Boston, Mass.		108 miles
New York City, NY		305 miles
Montreal, Quebec		224 miles

COMMUTING TO WORK (*ACS 2012-2016*)

Workers 16 years and over	
Drove alone, car/truck/van	83.8%
Carpooled, car/truck/van	5.9%
Public transportation	0.0%
Walked	0.0%
Other means	0.0%
Worked at home	10.3%
Mean Travel Time to Work	30.5 minutes
Percent of Working Residents: ACS 2012-2016	
Working in community of residence	12.4
Commuting to another NH community	83.2
Commuting out-of-state	4.4

RECREATION, ATTRACTIONS, AND EVENTS

X	Municipal Parks
	YMCA/YWCA
	Boys Club/Girls Club
	Golf Courses
	Swimming: Indoor Facility
	Swimming: Outdoor Facility
	Tennis Courts: Indoor Facility
	Tennis Courts: Outdoor Facility
	Ice Skating Rink: Indoor Facility
	Bowling Facilities
	Museums
	Cinemas
	Performing Arts Facilities
X	Tourist Attractions
X	Youth Organizations (i.e., Scouts, 4-H)
X	Youth Sports: Baseball
X	Youth Sports: Soccer
	Youth Sports: Football
X	Youth Sports: Basketball
	Youth Sports: Hockey
X	Campgrounds
X	Fishing/Hunting
X	Boating/Marinas
X	Snowmobile Trails
X	Bicycle Trails
X	Cross Country Skiing
X	Beach or Waterfront Recreation Area
	Overnight or Day Camps
	Nearest Ski Area(s): Ragged, Tenney Mountains
	Other: