

# Nonagricultural Employment, Not Seasonally Adjusted

Total Nonfarm Employment from Establishment Survey

Preliminary January 2024: 694,600

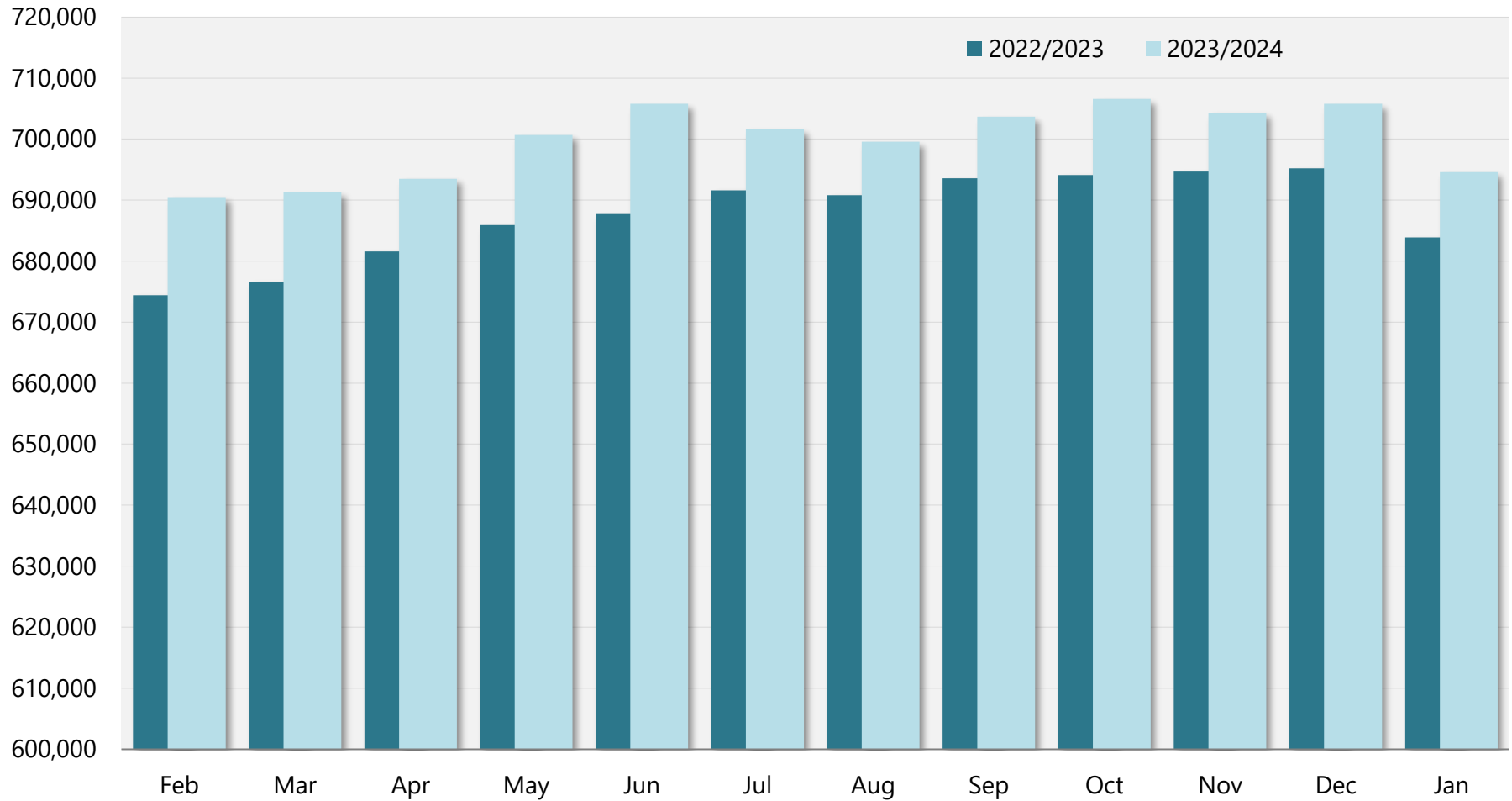

Source: Economic & Labor Market Information Bureau, NHES 05-Mar-24  
Next Scheduled Update: March 2024

# Nonagricultural Employment, Not Seasonally Adjusted

Total Nonfarm Employment from Establishment Survey

Preliminary January 2024: 694,600

Month	2022/2023	2023/2024
February	674,400	690,500
March	676,600	691,300
April	681,600	693,500
May	685,900	700,700
June	687,700	705,800
July	691,600	701,600
August	690,800	699,600
September	693,600	703,700
October	694,100	706,600
November	694,700	704,300
December	695,200	705,800
January	683,900	694,600

Source: Economic & Labor Market Information Bureau, NHES 05-Mar-24

Next Scheduled Update: March 2024